

**CERTIFICATE FOR ORDER  
CANVASSING RETURNS  
AND DECLARING RESULTS OF 2022 ANNEXATION ELECTION**

THE STATE OF TEXAS §  
COUNTY OF REEVES §  
REEVES COUNTY EMERGENCY SERVICES DISTRICT NO. 2 §

The undersigned officer of the Board of Commissioners of Reeves County Emergency Services District No. 2 hereby certifies as follows:

1. The Board of Commissioners of Reeves County Emergency Services District No. 2 convened in a regular meeting at 5:30 p.m. on the 17<sup>th</sup> day of May, 2022, at the District's Administrative Office, 2269 Ocotillo Drive, Pecos, Texas 79772, and the roll was called of the duly constituted officers and members of the Board, to wit:

Jerry Bullard	President
John Salcido	Vice President
Cynthia Marmolejo	Secretary
Maribel Alvarez	Treasurer
Judy Foster	Assistant Treasurer/Assistant Secretary

and all of said persons were present, thus constituting a quorum. Whereupon, among other business, the following was transacted at the meeting:

**ORDER CANVASSING RETURNS  
AND DECLARING RESULTS OF 2022 ANNEXATION ELECTION**

was duly introduced for the consideration of the Canvassing Authority. It was then duly moved and seconded that such Order be adopted; and after full discussion, such motion, carrying with it the adoption of such Order prevailed, carried, and became effective by the following vote:

**AYES:**     5                          **NOES:**     0    

2. A true, full and correct copy of the Order adopted at the meeting described in the above paragraph is attached to this certificate; the Order has been duly recorded in the District's minutes of the meeting; the persons named in the above and foregoing paragraph are the duly chosen, qualified and acting officers and members of the Canvassing Authority as indicated therein; each of the officers and members of the Canvassing Authority was duly and sufficiently notified officially and personally, in advance, of the time, place and purpose of the aforesaid meeting and that the Order would be introduced and considered for adoption at the meeting, and each of the officers and members consented, in advance, to the holding of the meeting for such purpose; the meeting was open to the public as required by law; and public notice of the time, place and subject of the meeting was given as required by Chapter 551, Texas Government Code.

SIGNED AND SEALED the 17<sup>th</sup> day of May, 2022

  
\_\_\_\_\_  
Presiding Officer of the Canvassing Authority

(DISTRICT SEAL)



**ORDER CANVASSING RETURNS  
AND DECLARING RESULTS OF 2022 ANNEXATION ELECTION**

STATE OF TEXAS §  
COUNTY OF REEVES §  
REEVES COUNTY EMERGENCY SERVICES DISTRICT NO. 2 §

WHEREAS, on the 7<sup>th</sup> day of May, 2022, Reeves County Emergency Services District No. 2 (the "District") held an election jointly with Reeves County at all Reeves County polling places described on the attached **Exhibit "A,"** within the District and within the area of the property to be annexed, for the election regarding annexation of the property depicted on the maps attached hereto as **Exhibit "B,"** into the District, (the "Annexation Area").

WHEREAS, the official returns of said election, copies of which are attached hereto as **Exhibit "C,"** have been delivered to the Presiding Officer of the Canvassing Authority of the District and have been certified to the Board of Commissioners of the District by the presiding judge of said election.

NOW, THEREFORE, BE IT ORDERED BY THE CANVASSING AUTHORITY OF THE BOARD OF COMMISSIONERS OF REEVES COUNTY EMERGENCY SERVICES DISTRICT NO. 2, THAT:

**For the registered voters of the Annexation Area:**

Section 1: It is hereby found and declared that at the election described in the preamble hereto there were 33 total votes cast in the election to add the Annexation Area into the District, with 14 cast by early voting by mail or by in person early voting and 19 cast on Election Day, and that said ballots were cast as follows in the number of votes indicated:

**PROPOSITION A**

Adding the property described on the Notice of Election  
to the Reeves County Emergency Services District No. 2.

FOR	<u>22</u> votes
AGAINST	<u>11</u> votes

Section 2: It is hereby found and declared that at the election described in the preamble hereto there were 33 total votes cast in the Annexation Area to assume its proportionate share of the outstanding debts and taxes of the District, with 14 cast by early voting by mail or by in person early voting and 19 cast on Election Day, and that said ballots were cast as follows in the number of votes indicated:

PROPOSITION B

The property described on the Notice of Election assuming its proportionate share of the outstanding debts and taxes of the Reeves County Emergency Services District No. 2, if it is added to the District.

FOR	<u>21</u>	votes
AGAINST	<u>12</u>	votes

**For the registered voters of the District:**

Section 3: It is hereby found and declared that at the election described in the preamble hereto there were 980 total votes cast in the election to add the Annexation Area into the District, with 779 cast by early voting by mail or by in person early voting and cast on Election Day, and 201 cast by provisional ballot, and that said ballots were cast as follows in the number of votes indicated:

PROPOSITION A

Adding the property described on the Notice of Election to the Reeves County Emergency Services District No. 2.

FOR	<u>628</u>	votes
AGAINST	<u>352</u>	votes

Section 4: It is hereby found and declared that at the election described in the preamble hereto there were 957 total votes cast in the Annexation Area to assume its proportionate share of the outstanding debts and taxes of the District, with 761 cast by early voting by mail or by in person early voting and cast on Election Day, and 196 cast by provisional ballot, and that said ballots were cast as follows in the number of votes indicated:

PROPOSITION B

The property described on the Notice of Election assuming its proportionate share of the outstanding debts and taxes of the Reeves County Emergency Services District No. 2, if it is added to the District.

FOR	<u>551</u>	votes
AGAINST	<u>406</u>	votes

Section 5: It is hereby found and declared that the Annexation Area is added into the boundaries of the District and that the Annexation Area hereby assumes its proportionate share of the outstanding debts and taxes of the District.

WITNESS OUR HANDS AND THE SEAL OF THE DISTRICT this 17<sup>th</sup> day of May, 2022.

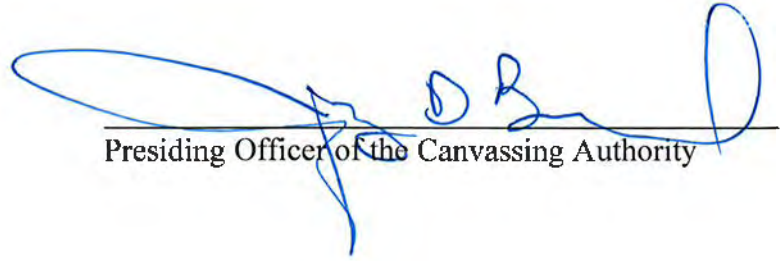
  
\_\_\_\_\_  
Presiding Officer of the Canvassing Authority

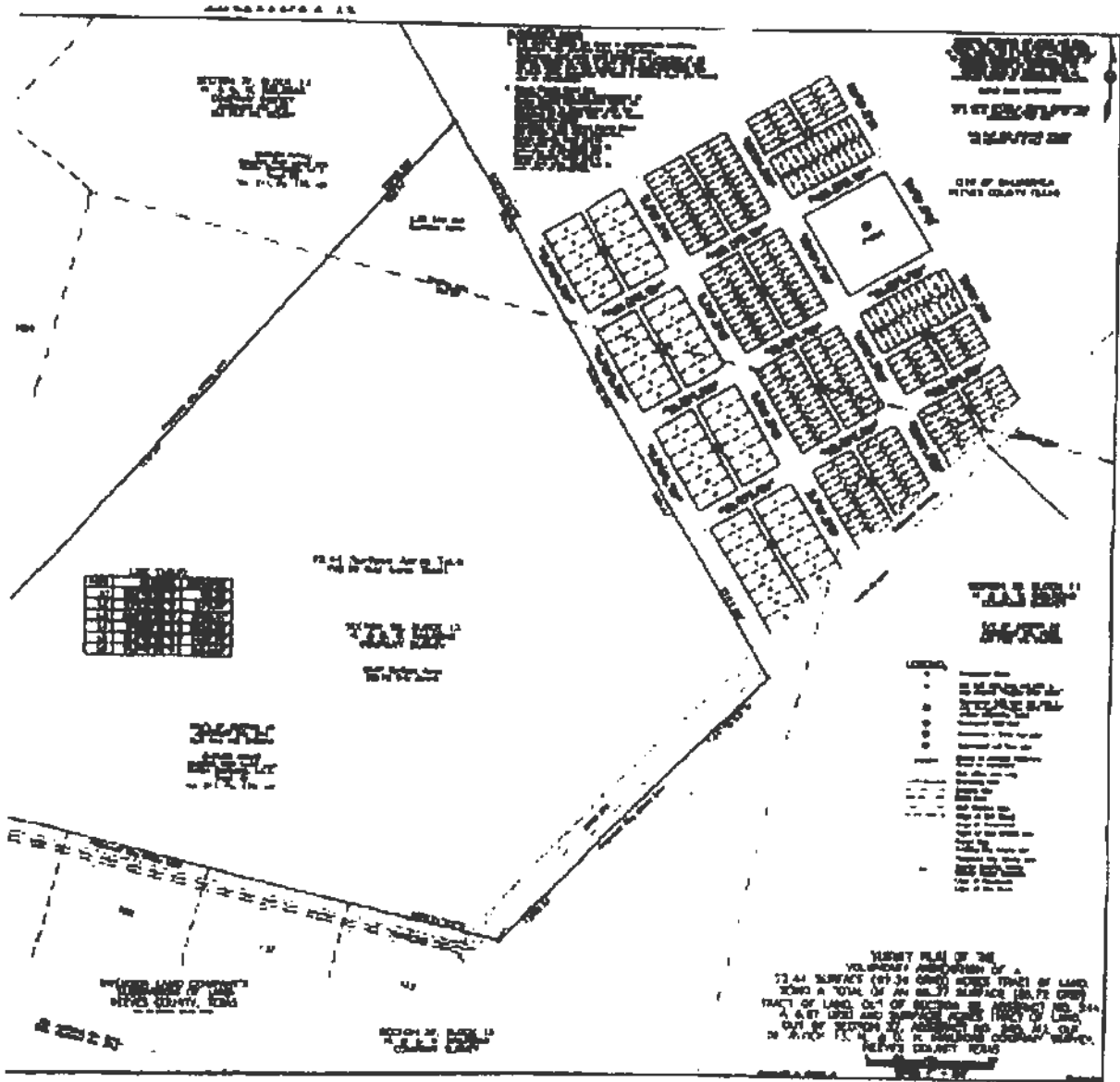

**Exhibit "A"**

**ELECTION DAY POLLING PLACE(S)**

<b><u>Election Day Polling Place Name</u></b>	<b><u>Election Day Polling Place Address</u></b>
Reeves County Civic Center (Precinct Voting Boxes 2 and 11)	1520 S. Cedar Street Pecos, Texas 79772
Balmorhea City Hall	101 NE Main Street Balmorhea, Texas 79718
Saragosa Multi-Purpose Center (Precinct Voting Box 6)	204 West Main Saragosa, Texas 79780
Reeves County Senior Center (Precinct Voting Box 7)	505 S. Park Street Pecos, Texas 79772

Exhibit "B"



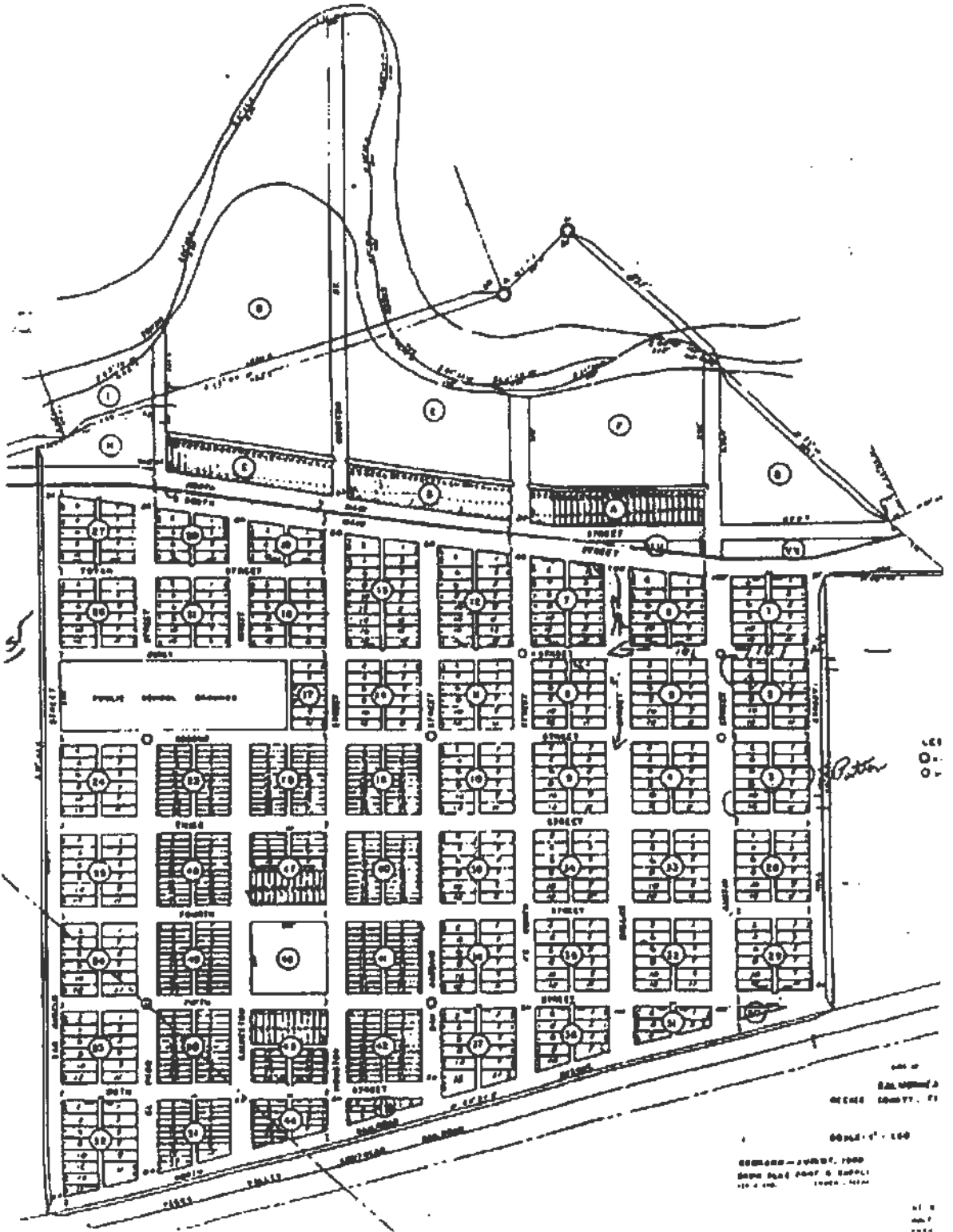



**Reeves County Emergency District No. 2  
CANVASS --- May 7, 2022**

**EXHIBIT "C"**

**Reeves County Emergency District No. 2 Annexation Election (Proposition A) ANNEXATION AREA**

Adding the property described on the Notice of Election to the Reeves County Emergency Services District No. 2

	Mail In & Early	Election Day	Grand Total
<b>FOR</b>	10	12	22
<b>AGAINST</b>	4	7	11
<b>OVER</b>	0	0	0
<b>UNDER</b>	1	2	3

**Reeves County Emergency District No. 2 Annexation Election (Proposition B) ANNEXATION AREA**

The Property described on the Notice of Election assuming its proportionate share of the outstanding debts and taxes of the Reeves County Emergency Services District No. 2, if it is added to the District.

	Mail In & Early	Election Day	Grand Total
<b>FOR</b>	9	12	21
<b>AGAINST</b>	5	7	12
<b>OVER</b>	0	0	0
<b>UNDER</b>	1	2	3

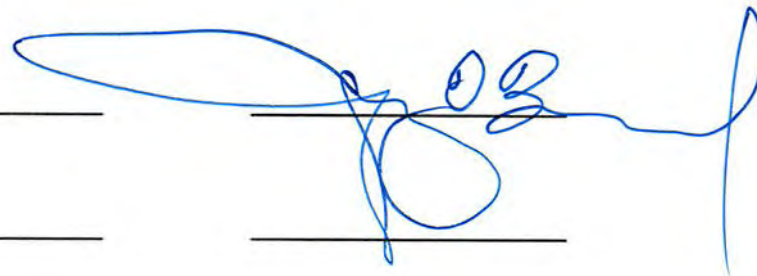

Reeves County Emergency District No. 2  
CANVASS - - - May 7, 2022

EXHIBIT "C"

**Reeves County Emergency District No. 2 Annexation Election (Proposition A) DISTRICT AREA**

Adding the property described on the Notice of Election to the Reeves County Emergency Services District No. 2

	Mail In & Early	Election Day	Grand Total
<b>FOR</b>	513	115	628
<b>AGAINST</b>	266	86	352
<b>OVER</b>	0	0	0
<b>UNDER</b>	296	70	366

**Reeves County Emergency District No. 2 Annexation Election (Proposition B) DISTRICT AREA**

The Property described on the Notice of Election assuming its proportionate share of the outstanding debts and taxes of the Reeves County Emergency Services District No. 2, if it is added to the District.

	Mail In & Early	Election Day	Grand Total
<b>FOR</b>	447	104	551
<b>AGAINST</b>	314	92	406
<b>OVER</b>	0	0	0
<b>UNDER</b>	314	75	389

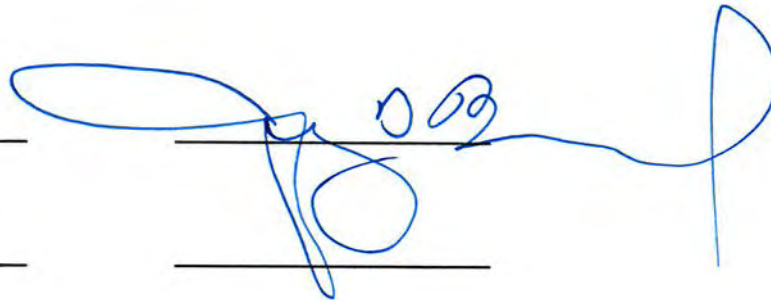

A large, stylized handwritten signature in blue ink is written across the bottom of the page, overlapping the signature lines.

**ORDEN DE ESCRUTINIO  
Y DECLARACIÓN DE RESULTADOS DE LA ELECCIÓN DE ANEXIÓN DE 2022**

ESTADO DE TEXAS §  
CONDADO DE REEVES §  
DISTRITO DE SERVICIOS DE EMERGENCIA NRO. 2 DEL CONDADO DE REEVES §

EN VISTA DE QUE, el día 7 de mayo de 2022 el Distrito de Servicios de Emergencia Nro. 2 del Condado de Reeves (el “Distrito”) celebró una elección conjunta con el Condado de Reeves en todos los lugares de votación del Condado de Reeves descritos en el Anexo “A” adjunto, dentro del Distrito y dentro del área de propiedad por anexarse, para la elección relativa a la anexión de la propiedad representada en los mapas adjuntos a la presente como Anexo “B”, al Distrito (el “Área de Anexión”).

EN VISTA DE QUE, los resultados oficiales de dicha elección, cuyas copias se adjuntan a la presente como Anexo “C”, fueron entregados al Funcionario Presidente de la Autoridad de Escrutinio del Distrito y fueron certificados a la Junta de Comisionados del Distrito por el juez presidente de dicha Elección.

AHORA, POR LO TANTO, LA AUTORIDAD DE ESCRUTINIO DE LA JUNTA DE COMISIONADOS DEL DISTRITO DE SERVICIOS DE EMERGENCIA NRO. 2 DEL CONDADO DE REEVES ORDENA QUE:

**Para los votantes registrados del Área de anexión:**

Sección 1: Por la presente, se halla y declara que en la elección descrita en el preámbulo de esta orden se emitieron 33 votos en total en la elección para incorporar el Área de Anexión al Distrito, de los cuales 14 se emitieron mediante votación anticipada por correo postal o votación anticipada en persona y 19 se emitieron el Día de la Elección, y que dichos votos se emitieron de la siguiente manera, en las cantidades indicadas:

PROPOSICIÓN A

Añadir la propiedad descrita en el Aviso de Elección al Distrito de Servicios de Emergencia Nro. 2 del Condado de Reeves.

A FAVOR	<u>22</u>	votos
EN CONTRA	<u>11</u>	votos

Sección 2: Por la presente, se halla y declara que en la elección descrita en el preámbulo de esta orden se emitieron 33 votos en total en el Área de Anexión para asumir su parte proporcional de las deudas pendientes e impuestos del Distrito, de los cuales 14 se emitieron mediante votación anticipada por correo postal o votación anticipada en persona y 19 se emitieron el Día de la Elección, y que dichos votos se emitieron de la siguiente manera, en las cantidades indicadas:

## PROPOSICIÓN B

La propiedad descrita en el Aviso de Elección asume su parte proporcionada de la deuda pendiente y de los impuestos del Distrito de Servicios de Emergencia Nro. 2 del Condado de Reeves, si es añadida al Distrito.

A FAVOR	<u>21</u>	Votos
EN CONTRA	<u>12</u>	Votos

### **Para los votantes registrados del Distrito:**

Sección 3: Por la presente, se halla y declara que en la elección descrita en el preámbulo de esta orden se emitieron 980 votos en total en la elección para incorporar el Área de Anexión al Distrito, de los cuales 779 se emitieron mediante votación anticipada por correo postal o votación anticipada en persona y el Día de la Elección, y 201 se emitieron con una boleta provisional, y que dichos votos se emitieron de la siguiente manera, en las cantidades indicadas:

## PROPOSICIÓN A

Añadir la propiedad descrita en el Aviso de Elección al Distrito de Servicios de Emergencia Nro. 2 del Condado de Reeves.

A FAVOR	<u>628</u>	votos
EN CONTRA	<u>352</u>	votos

Sección 4: Por la presente, se halla y declara que en la elección descrita en el preámbulo de esta orden se emitieron 957 votos en total en el Área de Anexión para asumir su parte proporcional de las deudas pendientes e impuestos del Distrito, de los cuales 761 se emitieron mediante votación anticipada por correo postal o votación anticipada en persona y el Día de la Elección, y 196 se emitieron con una boleta provisional, y que dichos votos se emitieron de la siguiente manera, en las cantidades indicadas:

## PROPOSICIÓN B

La propiedad descrita en el Aviso de Elección asume su parte proporcionada de la deuda pendiente y de los impuestos del Distrito de Servicios de Emergencia Nro. 2 del Condado de Reeves, si es añadida al Distrito.

A FAVOR	<u>551</u>	votos
EN CONTRA	<u>406</u>	votos

Sección 5: Por la presente, se halla y declara que el Área de Anexión se incorpora a los límites del Distrito y que, por la presente, el Área de Anexión asume su parte proporcional de las deudas pendientes e impuestos del Distrito.

DAN FE NUESTRAS FIRMAS Y EL SELLO DEL DISTRITO este día 17 de mayo de 2022.



(SELLO DEL DISTRITO)

/s/ Jerry Bullard

Funcionario Presidente de la Autoridad de  
Escrutinio

**Anexo "A"**

**LUGAR(ES) DE VOTACIÓN DEL DÍA DE ELECCIÓN**

<b><u>Nombre del lugar de votación del Día de Elección</u></b>	<b><u>Dirección del lugar de votación del Día de Elección</u></b>
Reeves County Civic Center (Urnas 2 y 11 del Precinto)	1520 S. Cedar Street Pecos, Texas 79772
Balmorhea City Hall	101 NE Main Street Balmorhea, Texas 79718
Saragosa Multi-Purpose Center (Urna 6 del Precinto)	204 West Main Saragosa, Texas 79780
Reeves County Senior Center (Urna 7 del Precinto)	505 S. Park Street Pecos, Texas 79772





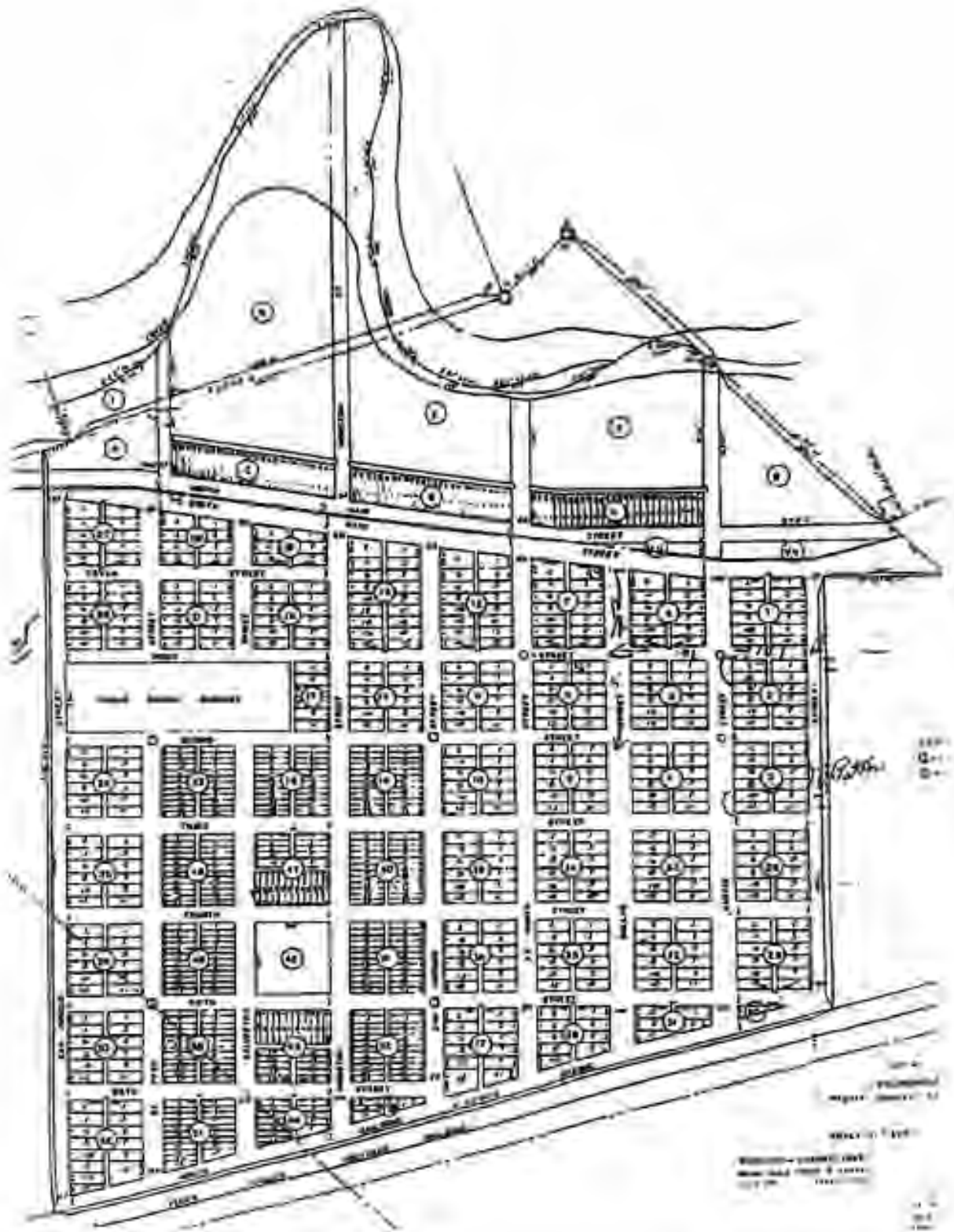

**Reeves County Emergency District No. 2  
CANVASS --- May 7, 2022**

**EXHIBIT "C"**

**Reeves County Emergency District No. 2 Annexation Election (Proposition A) ANNEXATION AREA**

Adding the property described on the Notice of Election to the Reeves County Emergency Services District No. 2

	Mail In & Early	Election Day	Grand Total
<b>FOR</b>	10	12	22
<b>AGAINST</b>	4	7	11
<b>OVER</b>	0	0	0
<b>UNDER</b>	1	2	3

**Reeves County Emergency District No. 2 Annexation Election (Proposition B) ANNEXATION AREA**

The Property described on the Notice of Election assuming its proportionate share of the outstanding debts and taxes of the Reeves County Emergency Services District No. 2, if it is added to the District.

	Mail In & Early	Election Day	Grand Total
<b>FOR</b>	9	12	21
<b>AGAINST</b>	5	7	12
<b>OVER</b>	0	0	0
<b>UNDER</b>	1	2	3

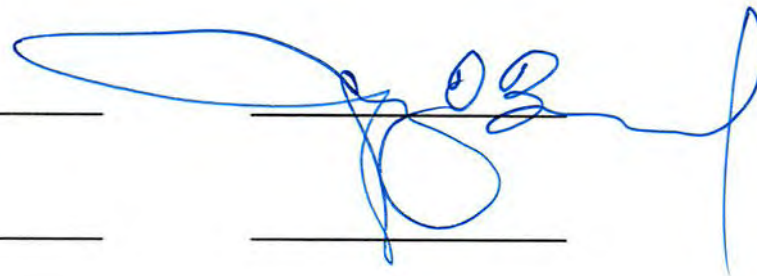

Reeves County Emergency District No. 2  
CANVASS - - - May 7, 2022

EXHIBIT "C"

**Reeves County Emergency District No. 2 Annexation Election (Proposition A) DISTRICT AREA**

Adding the property described on the Notice of Election to the Reeves County Emergency Services District No. 2

	Mail In & Early	Election Day	Grand Total
<b>FOR</b>	513	115	628
<b>AGAINST</b>	266	86	352
<b>OVER</b>	0	0	0
<b>UNDER</b>	296	70	366

**Reeves County Emergency District No. 2 Annexation Election (Proposition B) DISTRICT AREA**

The Property described on the Notice of Election assuming its proportionate share of the outstanding debts and taxes of the Reeves County Emergency Services District No. 2, if it is added to the District.

	Mail In & Early	Election Day	Grand Total
<b>FOR</b>	447	104	551
<b>AGAINST</b>	314	92	406
<b>OVER</b>	0	0	0
<b>UNDER</b>	314	75	389

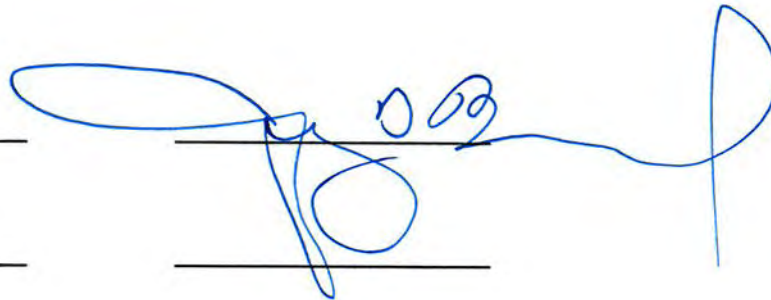

A large, stylized handwritten signature in blue ink is written across the bottom of the page, overlapping the signature lines.